

Plat of Survey

Being the South 57.0 feet of Lot No. 24 of Trevitt's Second Addition to the City of Bryan, located in the Northwest quarter (1/4) of Section 17, Township 6 North, Range 3 East, Pulaski Township, Williams County, Ohio.

For... Williams County Land Reutilization Corporation

OR 320 pg. 2535

Edgerton St.

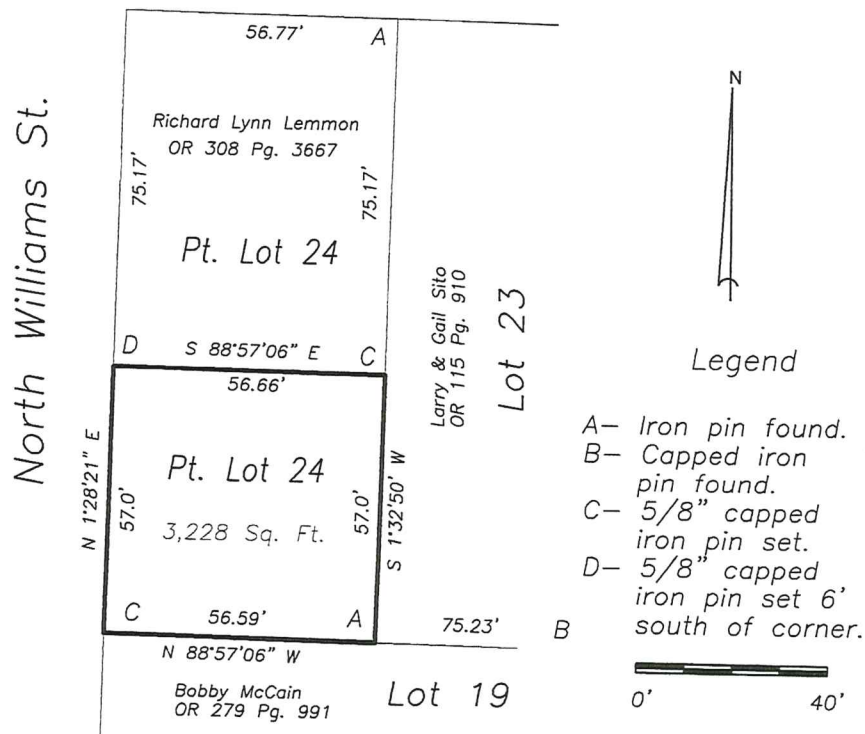

I do hereby certify that I surveyed the premises and prepared the above plat and that said plat is correct to the best of my knowledge and belief.

All dimensions are shown in feet and decimal parts thereof. This survey has been recorded in Volume 7B Page 332 of the Williams County Record of Surveys.

1 - 1-29-18

Thomas J Henry, Registered Surveyor No. 6787

